

# Patient report

Bio-Rad                      DATE: 07/26/2019  
D-10                         TIME: 01:46 PM  
S/N: #DJ4I016123        Software version: 4.30-2  
Sample ID:                 10620935  
Injection date             07/26/2019 01:41 PM  
Injection #: 15            Method: HbA1c  
Rack #: ---                Rack position: 1

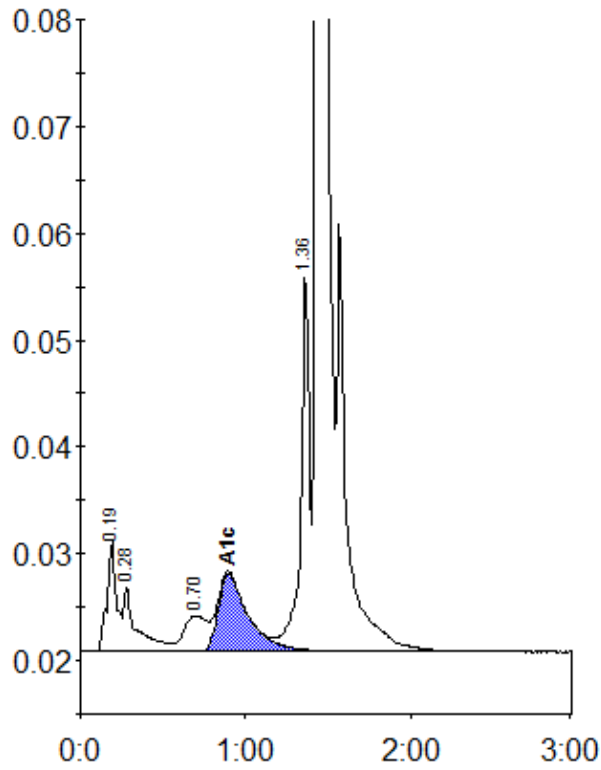

Peak table - ID: 10620935

Peak	R.time	Height	Area	Area %
A1a	0.19	10327	41041	1.8
A1b	0.28	6047	34376	1.5
LA1c/CHb-1	0.70	3306	31898	1.4
A1c	0.90	7296	92358	5.8
P3	1.36	35446	130315	5.8
A0	1.44	559225	1901810	85.2
Total Area:	2231798			

Concentration:	%
A1c	5.8